Hãy Lên Đường
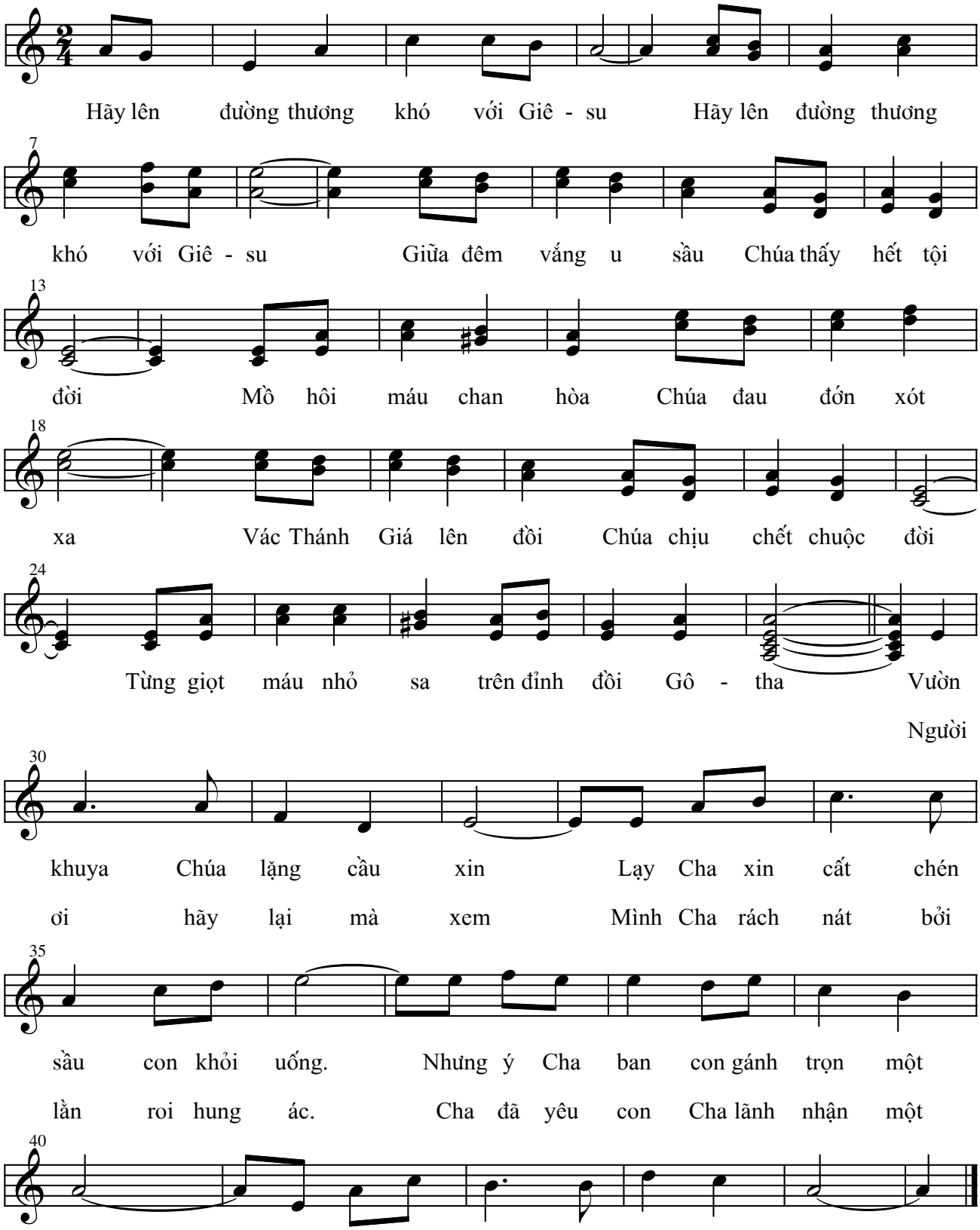
Höông Vónh