Lời Kinh Nguyện Cầu
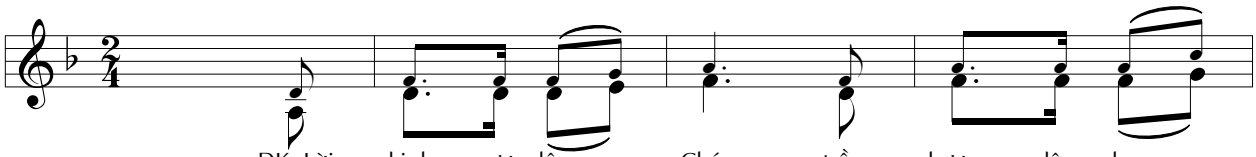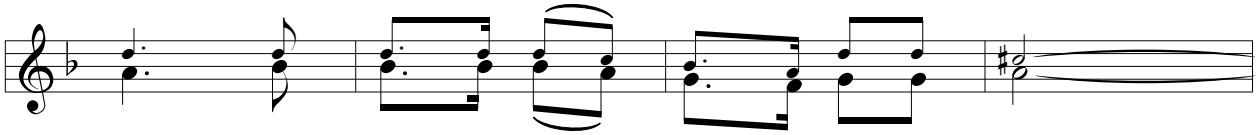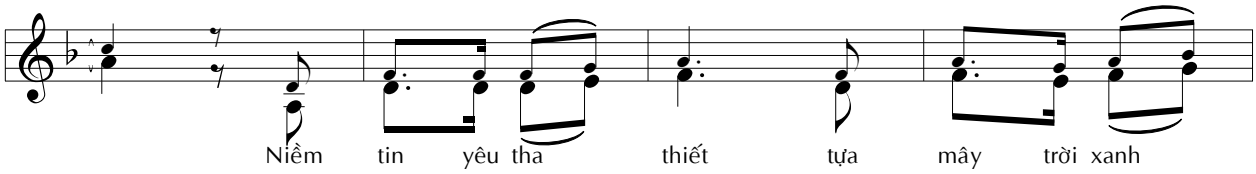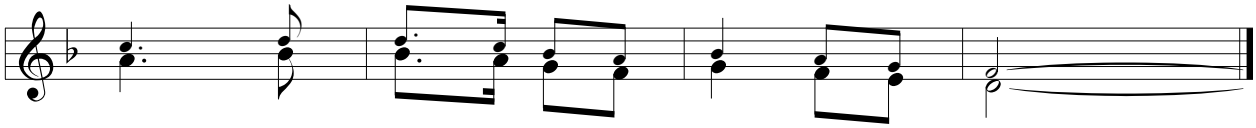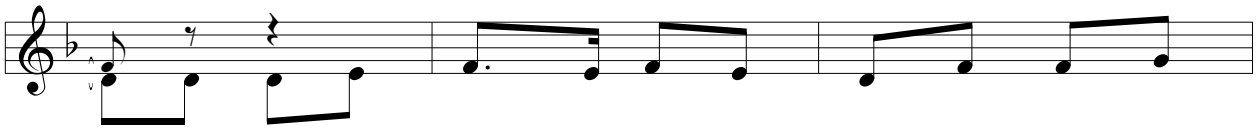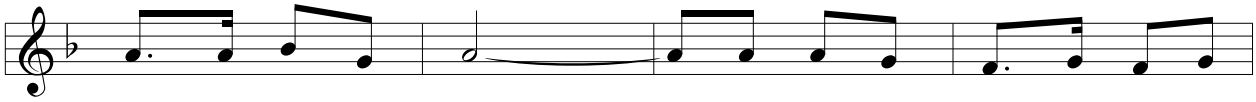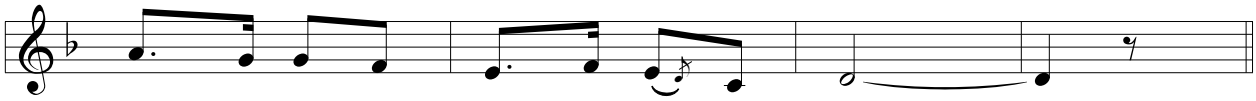
Lm Nguyễn Văn Tuyên